FAIRVERN NURSING HOME

CODE RED FIRE PLAN

Aug 20, 2020

Manual: Emergency Measures
Section: Code Red
Approved by: Administration
Reviewed: May/06, May/07, June/09, Feb/10
Revised: May/98, Oct/00, Jan/02, Aug/03, June/2012, July/2014, Nov/2015 ang /2020

Code Red: Fire Plan Table of Contents

In a Fire……	Page 2
Fire Zone Map……	Page 3
Fire Prevention…….	Page 4
Fire/Security Check—Evening Shift……	Page 5
Staff Training ……	Page 6
Fire Extinguishing Equipment …….	Page 7
Emergency Fire Procedures – Discovering Smoke……...	Page 8-10
Instructions to Residents/Visitors/Volunteers ……...	Page 11
Fire Alarm System ……	Page 12
Alarm System Maintenance: Trouble Light …….....	Page 13
Alternative Measures when Alarm System is Down……	Page 14
First Stage Alarm: Procedures for All Staff …….	Page 15
Second Stage Alarm: Procedures for All Staff…….	Page 16
Duties of the Charge Nurse……	Page 17-18
Duties of Business Office …….	Page 19
Duties of Dietary Department ……..	Page 20
Duties of Environmental and Laundry Staff …….	Page 21
Duties of the Program Department Staff……	Page 22
Fire Drills – Day and Evening Shifts ……..	Page 23
Fire Drill – Night Shift (Silent) ……..	Page 24
Maintenance Program for Fire Protection Equipment …..	Page 25
Appendix 1: Fire Zones ……..	Page 26
Appendix 2: Fire Protection Equipment ……	Page 27-28
Appendix 3: Building Diagrams……	Page 29-33

Available Staffing for each shift

Night Shift – 10:30 pm to 6:30 am – Nursing ..……..	5
Day Shift – 6:30 am to 2:30 pm – Nursing ……..	7
– 6 am to 6 pm - Kitchen and Environmental ….	6-8
– 8 am to 4:30 pm – Others ……..	7
Evening Shift – 2:30 pm to 10:30 pm ……	7

IN A FIRE

REMOVE OCCUPANTS AND CALL FOR HELP

(remove people safely from the danger area)

ENCLOSE AREA

(by shutting doors and windows and remember to use EvacuCheck indicator)

ACTIVATE ALARM

(pull the fire alarm if not activated)

CALL

(telephone 9-911)

TRY TO FIGHT

(only if safe to do so)

Fire Zone Map

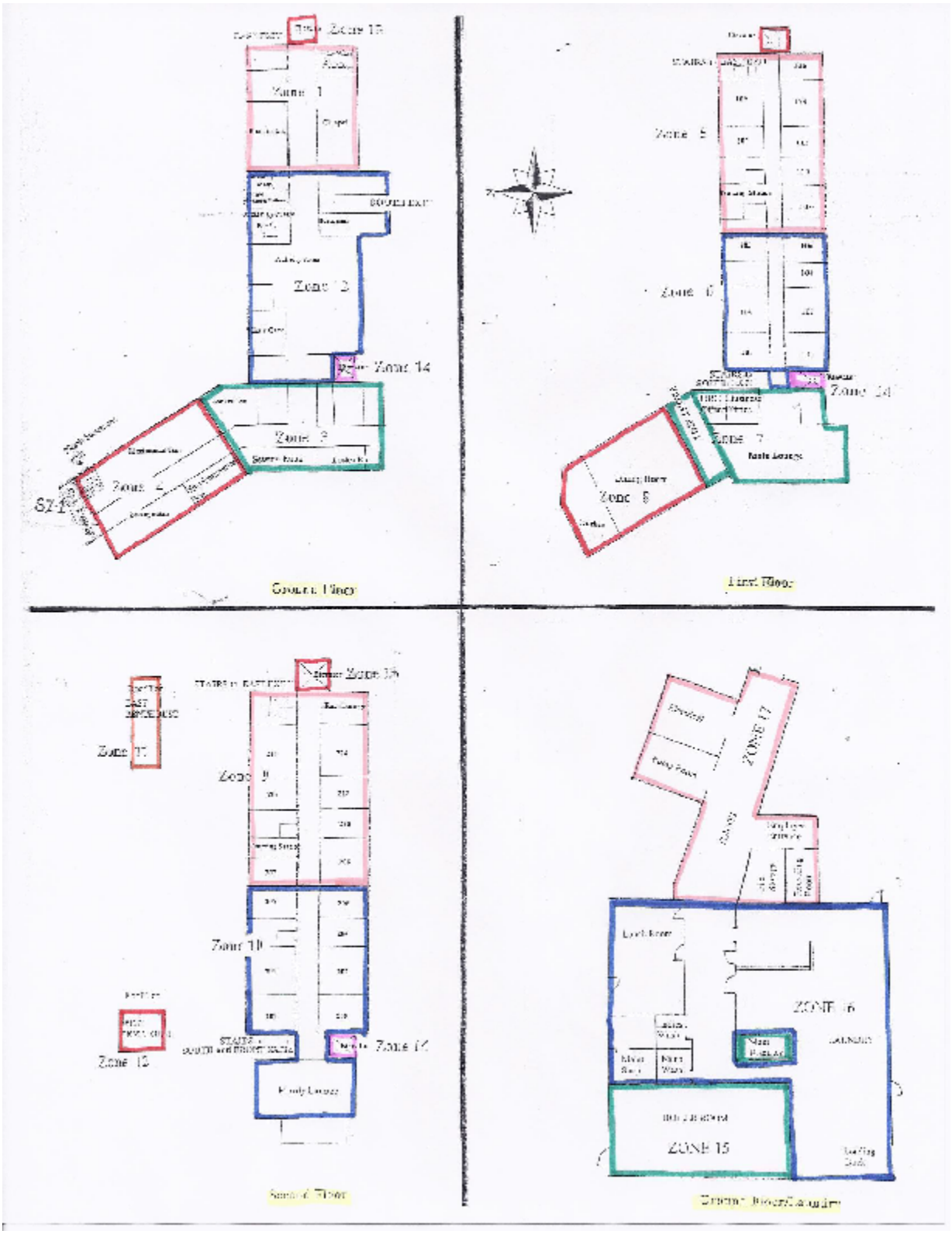

Fire Prevention

POLICY

All staff is responsible for fire safety by recognizing, correcting and/or reporting fire hazards. Management will take all steps necessary to eliminate fire hazards.

PROCEDURE

1. **Be aware of fire hazards and avoid creating them. Examples are listed below.**
2. **Report potential fire hazards to your supervisor.**

Common Fire Hazards

- **careless smoking**
- **disposal of butts in combustible containers**
- **storage in stairwells and corridors**
- **blocking of exits**
- **blocking of fire protection/fighting equipment such as extinguishers, pull stations and hose cabinets**
- **fire doors that are obstructed or blocked open**
- **accumulation of combustible rubbish or debris anywhere in the building**
- **use of extension cords as permanent wiring**
- **frayed cords on appliances**
- **improperly stored oxygen containers**

Smoking Safety

Fairvern Nursing Home promotes a smoke free environment.
Residents who wish to be placed on Fairvern's waiting list shall be informed that Fairvern Nursing Home does not have an indoor smoking room. Residents wishing to smoke must smoke within the designated smoking area beyond the Gazebo, in the fenced in grounds or beyond 9 meters from all/any building doors. - Smoke Free Ontario Act – Ontario Reg 48/06 – Rule 12-1

Staff members must smoke in the designated staff smoking area located outside at the South East corner of the building. All individuals are required to leave the building, keeping at least 9 metres from any entrance to the building if they wish to smoke.

Ashtrays are located in the designated smoking area as well as the staff smoking area. Disposal of smoking materials shall be in metal containers.

Fire/Security Check – Evening Shift

POLICY:

A fire/security check of unoccupied areas (i.e. basement, front lounge, dining room) will be done on every evening shift and deficiencies recorded in the "Fire Check" binder located at the First Floor Nursing Station.

PROCEDURE:

Between the hours of 21:30-22:30, two Health Care Aides (assigned) check/secure the following areas:

Basement

1. **Close all non-automatic doors and doors in:**
    - **Staff Lunch Room (also ensure that coffee maker is off)**
    - **Boardroom**
    - **Chapel**
    - **Staff Locker Rooms**
2. **Close all windows in the Activity Room, Chapel and Photocopy room.**
3. **Make sure the doors are locked in the Business Office, Photocopy Room, Life Enrichment Coordinator's Office, Elevator Control Room, Housekeeping Room, and Electrical Room in Tunnel, Laundry Room, Maintenance Room, Storage Room, and Furnace Room.**

Front Lounge

1. **Close/secure all windows and screens**
2. **Make sure the doors to the Director of Nursing and Personal Care's office, Scheduling office and Business office are locked.**
3. **Ensure door to patio is locked.**

Dining Room

1. **Close /secure all windows and screens.**
2. **Make sure the doors to the kitchen and the Nutritional Care Coordinator's office are locked.**
3. **Ensure that coffee machine and food servery heater in the kitchen is turned off.**
4. **Dim ceiling lights and the side wall lights.**

Staff Training

POLICY

All staff have the option of hands-on training on the proper use of fire extinguishers through participating in scheduled demonstrations arranged by the Maintenance department using outside agencies.

Orientation Training

All new staff are to receive Orientation training which includes Emergency Measures Codes; Fire prevention and safety; Emergency Evacuation; Evacusled video; monthly fire drills; Emergency Call-Back List; and annual in-service on use of fire extinguishers. Also, the Fire Plan (Code Red) is to be read within their 3-month probationary period and all staff review the plan at least annually.

Additional Training

Additional training will be done as required with assistance from the Maintenance Manager through Annual Mandatory Training which includes Emergency Measures Codes; Fire prevention and safety; Emergency Evacuation; Evacusled video; monthly fire drills; Emergency Call-Back List; and annual in-service on use of fire extinguishers.

Fire Plan Updates

Updates to the plan will be circulated as they occur and will be placed in the Communications Books and PointClickCare to be read by all staff.

Fire Drills

All staff are to participate in fire drills, which are scheduled once per month on each shift. Drills will be arranged to include part-time, full-time and new staff.

Fire Extinguishing Equipment

It is essential that all staff members be trained in the proper use of existing fire fighting equipment. Proceed to extinguish a fire with available equipment if you have been trained in its use and are confident that you can safely extinguish the fire. Do not necessarily wait for the arrival of the Fire Department since the first few minutes' action can avert a disaster.

Hose Cabinets

Hose cabinets are located in corridors in each zone – see Fire Zone Map and Appendix 2. The cabinets contain a length of hose complete with a combination shut-off nozzle. All the hose on the rack must be removed before turning on the water valve.

Portable Fire Extinguishers

These are located in corridors and in other areas in each zone – see Fire Zone Map and Appendix 2.

Emergency Fire Procedures on Discovering a Fire or Smoke

EMERGENCY ORDERS – on discovering fire or smoke

(instructions posted at each fire pull station)

REACT to Fire

It is essential for staff to REACT quickly and efficiently during fire emergencies. Specific duties have been assigned to each staff group, or position, in the following pages. To help staff with the fire emergency procedures we use REACT to assist with the processes.

IF YOU DISCOVER A FIRE

R **REMOVE yourself and other persons in immediate danger, if safe to do so. Calmly notify others around you with use of portable radios.**

E **ENSURE doors and windows are closed, and the EvacuCheck marker is set, as you leave the room.**

A **ACTIVATE the fire alarm system at the nearest fire pull station.**

C **CALL 9-911, to report the location of fire to the Fire Department.**

T **TRY to extinguish the fire, if it is safe to do so.**

NOTE: Never turn your back on a fire or block your route of egress.

EMERGENCY FIRE PROCEDURES

1. **Yell "Code Red" or "Fire" to summon other staff before proceeding to remove anyone in immediate danger, and notify others around you with use of portable radios.**

2. **Search the room with a partner thoroughly, including washroom, closets and under beds, etc.**

3. **Evacuate people from the room.**

4. **Close the windows if time permits, close the room door and flip the Evacucheck device on the door to the open position indicating that the room has been searched and is known to be vacant.**

5. **Activate the alarm at the nearest pull station in the same zone if at all possible.**

6. **Proceed to extinguish the fire with available equipment if you have been trained in its use and are confident that you can safely extinguish the fire.**

7. **Close the windows if time permits, close the room door and flip the Evacucheck device on the door to the open position indicating that the room has been searched and is known to be vacant.**

8. **Place the nearest available portable fire extinguisher outside the fire room door to identify it. Place a blanket, if available, outside the fire room door at its base to prevent smoke from escaping the room.**

9. **Having evacuated the fire room, the order of evacuation is:**
    - **Rooms directly across the hall**
    - **Rooms on either side of the fire affected room**

10. **Continue to evacuate all rooms within the fire zone by thoroughly searching each room, removing residents/other people and closing each room door, positioning the Evacucheck device in the open position.**

11. **While evacuating rooms close windows if time permits.**

12. **Move residents to a safe location in the next horizontal zone that would allow easy evacuation from the building. (If the fire is contained within a room and the door has been shut, residents/ other people can be moved past the fire room door to the safe zone)**

13. **Notify the Charge Nurse of any residents that are not within their floor area.**

14. **If the second stage alarm (continuous ringing) sounds or an evacuation decision is made, evacuate residents using the safest and most convenient exits and head towards .**

15. **If assigned by the Charge Nurse to reenter the fire zone for door checks, search again any room where the Evacucheck device on the door is not in the open position.**

Note: Feel the door for heat before entering. Do not enter a room if the door is hot.

IMPORTANT: If the fire or smoke is discovered in a hallway or area of the home that cannot be isolated:

- **Evacuate resident/people in the corridor first to the nearest safe zone**
- **Keep residents or other people that are in that fire zone in their rooms with the doors closed.**
- **Close all resident room doors in the affected fire zone and place a blanket, if available, outside the door at its base to prevent as much smoke as possible from entering the room.**
- **Position the Evacucheck device on the door in the open (vacant) position only if the room has been searched and emptied of occupants.**
- **Proceed to extinguish the fire with available equipment if you have been trained in its use and are confident that you can safely extinguish the fire.**
- **Staff should then leave the fire zone and await arrival of the fire department for further direction.**

<u>Charge Nurse</u>

After zone evacuation, assign 2 staff members to reenter the zone together, if safe to do so, to quickly check that all doors are closed with the Evacucheck device on the door is in the open (vacant) position to signify that each room has been searched and emptied of occupants.

1. **Assign a staff member to supervise residents and other people in the safe zone and to ensure that nobody tries to reenter the fire site/zone.**

Instructions to Residents, Visitors, and Volunteers

The following instructions are posted in each Resident's bedroom, just inside the door and in the main lobby area beside the main entrance door.

IF YOU DISCOVER A FIRE:

* **Remove all occupants from the room and close the door.**
* **Activate the fire alarm pull station**
* **Notify staff of the fire location.**
* **Follow instructions from staff.**

IF YOU HEAR THE ALARM:

* **Remain calm**
* **Close door and windows**
* **Remain with the resident and prepare for evacuation**
* **Follow instructions from staff**

Fire Alarm System

The fire alarm system is an electrically operated two stage system activated by heat or smoke actuated detectors and manually operated pull stations.

The heat and smoke detectors located in each fire zone automatically set off the first stage alarm (intermittent ringing) throughout the Home.

Fire alarm pull stations are located in each fire zone. Manually pulling the station also activates the 1st stage of the fire alarm.

If the "Acknowledge" button is not pressed within the first 5 minutes, the 2nd stage alarm will sound.

To activate the 2nd stage (faster and louder "continuous" ringing at 120 beats per minute), the Charge Nurse or Fire Department uses a special key kept at the 1st floor nursing station, Fire Department Lock Box, and Charge Nurse key ring. This stage indicates that a facility evacuation has been ordered.

Note: **When the alarm system is activated, automatic relays shut off ventilation fans to external air and the stairwell door lock/alarms are disabled.**

ANNUNCIATOR PANELS

When the alarm is triggered, signal lights light up in annunciator panels indicating the zone of fire site(s).

Annunciator Panels are located at:
* **(Zone 3) Basement Ramp: Main Panel**
* **(Zone 2) Basement—door to the outside beside the Life Enrichment Office**
* **(Zone 7) Main Floor Front Entrance**
* **(Zone 5) First Floor Nursing Station**
* **(Zone 9) Second Floor Nursing Station**

FIRE DOORS

Some doors are held open with magnets that release automatically when the fire alarm system is activated. The exterior doors that are held closed by magnets must be monitored so residents do not go outdoors.
For a detailed equipment list, see Appendix 2: Fire Protection Equipment

Alarm System Maintenance: Trouble Light

Audio/visual "Trouble Lights: are installed on:

- **the Main Annunciator Panel in Zone 3**
- **a panel beside the Annunciator Panels on First and Second Floor Nursing Stations**

If there is a malfunction in the alarm system, the yellow trouble light will go on and a buzzer will sound. Huronia Security will also contact the Home to ensure we are aware there is a problem with the fire alarm system.

Charge Nurse

1. **Immediately report the Trouble Light occurrence to the Maintenance Manager. If the Maintenance Manager is not available, the Charge Nurse must report the Trouble Light to the On-Call Manager.**

Alternative Measures

POLICY

Alternative measures for occupant fire safety will be put in place when the fire alarm system or part thereof, is not functioning.

PROCEDURE

In the event of any shut-down of the fire alarm systems or part thereof, in excess of 24 hours, the fire department shall be notified in writing. Occupants of the building will be notified and instructions will be posted as to alternative provisions or actions to be taken in case of emergency. These provisions and actions must be acceptable to the Huntsville Fire Department.

All attempts to minimize the impact of malfunctioning equipment will be initiated. Where portions of the fire alarm system are placed out of service, service to the remaining portions must be maintained, and where necessary, the use of watchmen and walkie talkies will be employed to notify concerned parties of emergencies.

Procedures to be followed in the event of shutdown of any part of the protection system are as follows:

1. **Notify Huntsville Fire Department via Huronia Security at 9-705-789-2121. Give facility name, address and a description of the problem and when you expect it to be corrected. Notify Huntsville Fire Department in writing if the shutdown will be longer than 24 hours.**

2. **Post notices on all floors by elevators, at each nursing station, and at all entrance doors. Notify all department coordinators and Huronia Security Monitoring at 9-705-385-1900 press 0.**

3. **Have staff patrol the affected area(s) at least once every hour.**

4. **Notify Huntsville Fire Department and building occupants when repairs have been completed and systems are operational.**

Note: Cooking operations shall be suspended until the Range guard commercial cooking fixed extinguishing system is restored.

First Stage Alarm Procedures for All Staff

The first stage alarm signal is intermittent ringing.

- **Check the nearest annunciator panel to determine the fire zone location(s).**

FIRE IN YOUR ZONE

1. **Staff closest to radio, acquire radio, check that it is turned on and channel 7-7.**
2. **All staff search for the fire affected room.**
3. **Until directed, staff should not move residents or other people, but just shut the doors to the rooms that have been checked, marking appropriately with the EvacuCheck device**
4. **Ensure that fire doors in the corridor are closed.**
5. **Once you have located the fire site, proceed to R.E.A.C.T.**

FIRE NOT IN YOUR ZONE

1. **Ensure that fire doors in the corridor are closed.**
2. **Keep the residents in your area calm.**
3. **One staff member (the number of staff would depend on the time of day and the activity level of the residents in that area) to remain with the residents and all other staff proceed to the fire zone to assist with evacuation of that zone.**
4. **One staff watches doors – directed by RPN on floor.**
5. **RPN checks rooms and marks doors with EvacuCheck markers.**
6. **RPN directs other staff to fire area.**
7. **If alarm sounds during activity in basement, residents to remain in basement with Activity Personnel until further directed.**

Be prepared to evacuate vertically when and if the Second Stage (continuous) alarm sounds.

Second Stage Alarm Procedures for All Staff

The continuous ringing second stage alarm indicates that evacuation is required.

1. **Move all residents to the outside of the building, using the nearest safe exit. If possible, avoid obstructing firefighters.**
2. **Do not use elevators for evacuation or exiting during a fire unless the fire department tells you to do so.**
3. **Remain with residents outside the building and wait for direction.**
4. **Never reenter the building unless advised to do so by the Fire Department.**

Evacuation Zone Location

Front Visitors Parking Lot at North-East corner

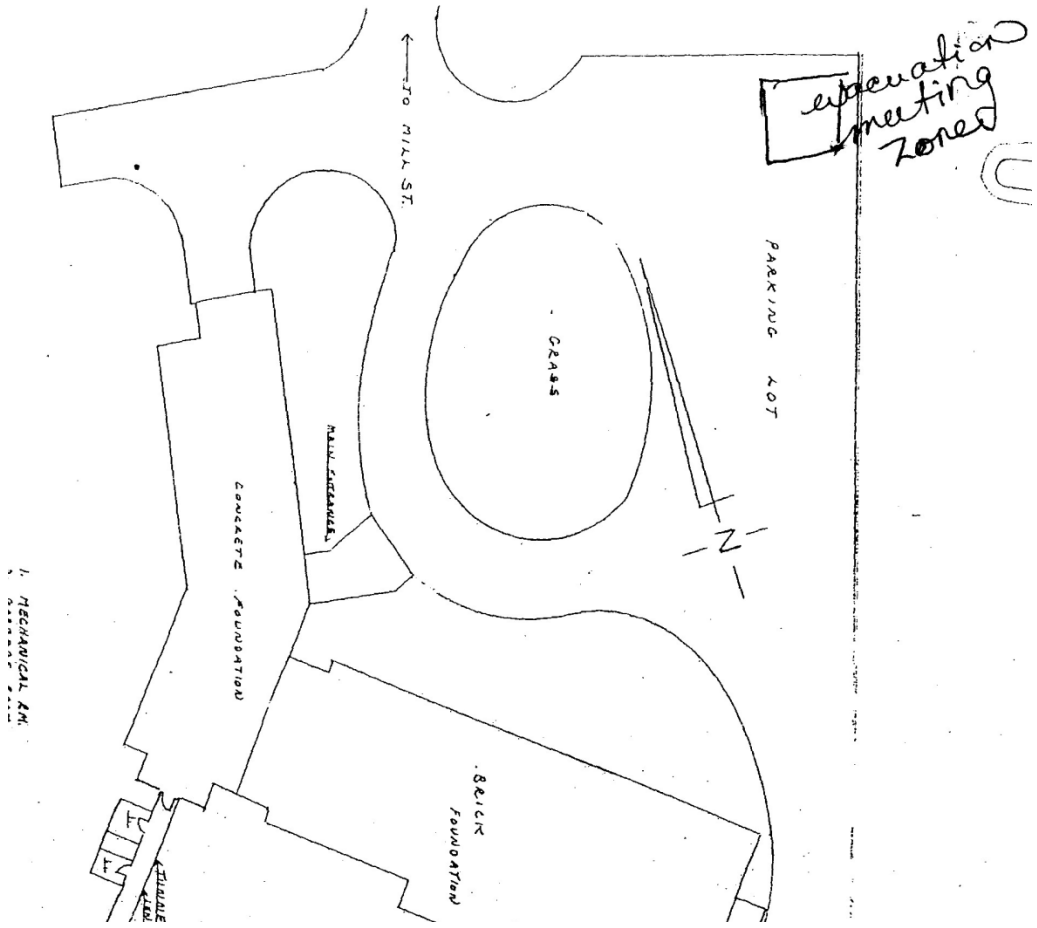

Duties of the Charge Nurse

FIRST STAGE ALARM

1. **Retrieve the 2-way radio and the fire vest from the nearest nursing station.**

2. **Check the nearest annunciator panel to confirm and announce location of fire via radio.**

3. Unlock the annunciator panel with a key hanging on a chain beside it or with the key on the charge nurse key ring (small key with black plastic handle), and press the "ACKNOWLEDGE" button.

4. The monitoring company Huronia Security (9-705-385-1900, press 0) **will have dispatched the fire department and will notify the Charge Nurse. Assign someone to meet the Fire Department at the entrance door to direct them to the fire zone.**

5. Communicate via 2-way radio that all staff that are not required in their area to supervise residents to report to the affected fire zone to assist in locating the fire site and assist in any necessary evacuation of the affected zone.

6. Once the fire is located, telephone 9-911 to request the Fire Department and notify them of the exact location of the fire.

7. Collect the alarm system key at the First Floor Nursing Station to activate the second stage alarm if necessary. Key is also in Fire Department Lock Box.

8. Provide the Fire Department with any information or assistance they need. E.g. fire location, schematic drawings, and master keys in lock box at main entrance.

9. Proceed to the affected fire zone to supervise staff and to direct/assist in any necessary evacuation.

Duties of the Charge Nurse

SECOND STAGE ALARM

1. Activate the second stage alarm.

2. Ensure evacuation occurs in the direction that is safest and allows for the easiest exit from the building should a total evacuation be necessary.

3. Initiate call-back of extra staff if needed. This can be done on-site if time permits and staff are available to do the calling (see "Emergency Call-Back" Policy and Procedure). Otherwise, call Peerless Security (705-385-1900) and request that they initiate the Emergency Call-Back procedure.

4. Oversee evacuation of all residents and staff.

5. Collect the Master Resident List at the 1st and 2nd Floors Nursing Station and Staff Sign in List at the First Floor Nursing Station and use this to cross-check that all residents and staff are accounted for after evacuation.

6. Census to be taken so everyone is accounted for.

7. Oversee the movement of residents and staff to alternate reception sites.

8. Direct evacuation movement to designated meeting area outside building located at far end (North-East corner) of main public parking area.

Duties of Business Office during business hours

FIRST STAGE ALARM

1. **Retrieve the 2-way radio located in the Business Office and wait for instructions.**

2. **Check the nearest annunciator panel for the origin of the alarm.**

3. **Monitor the main entrance door and gazebo door to ensure that nobody enters the building and that no residents exit the building while the alarm is sounding.**

4. **Direct the fire department to the fire zone.**

5. **Announce to Charge Nurse via radio that Fire Department has arrived, and offer radio to Fire Department for direct communication with Charge Nurse.**

SECOND STAGE ALARM

Refer to Code Green – Evacuation Plan

Grab 2 Census Books from front entrance.

Duties of Dietary Department

EMERGENCY FIRE PROCEDURES

1. **Turn off all appliances.**

2. **Pull the pin to activate the fume hood extinguishing system if the fire is in the kitchen.**

3. **Evacuate all residents in the main dining area if the fire is in that zone.**

FIRST STAGE ALARM

1. **Retrieve the 2-way radio from the Kitchen.**

2. **Check the nearest annunciator panel for the origin of the alarm if call has not been announced.**

3. **Assign staff to remain with any residents that are in the Rose Room.**

4. **All other staff to proceed to the affected fire zone to assist with locating the fire and assisting with any necessary evacuation of the affected fire zone.**

SECOND STAGE ALARM

Refer to Code Green – Evacuation Plan

Duties of Environmental and Laundry Staff

EMERGENCY FIRE PROCEDURES

FIRST STAGE ALARM

1. **Remove cleaning carts from the corridor and place them in a secure location.**

2. **Check the nearest annunciator panel for the origin of the alarm if call has not been announced.**

3. **Proceed to the fire zone to assist in locating the fire and to assist with the evacuation of residents if needed.**

SECOND STAGE ALARM

Refer to Code Green – Evacuation Plan

Duties of Activation and Restorative Care staff

FIRST STAGE ALARM

6. **Retrieve the 2-way radio located in the Hobby Kitchen.**

7. **Check the nearest annunciator panel for the origin of the alarm if call has not been announced.**

8. **One staff member is to remain with any residents that are in the Activity Centre.**

9. **All other staff to proceed to the affected fire zone to assist with locating the fire and assisting with any necessary evacuation of the affected fire zone.**

10. **Direct the fire department to the fire zone if the fire department will need to access the building from the Back Door.**

SECOND STAGE ALARM

Refer to Code Green – Evacuation Plan

Fire Drills – Day and Evening Shifts

POLICY:

Random fire drills will be held monthly on day and evening shifts and all staff on duty shall participate.

PROCEDURE:

Drill Coordinator:

1. **Notify Huronia Security (9-705-385-1900 press 0) that you are having a drill. Provide Huronia with your personal I.D.#**
2. **Simulate a fire condition.**
3. **Ensure annunciators are working properly.**
4. **Ensure that all bells are ringing.**
5. **Reset the fire alarm system.**
6. **Notify Huronia Security (9-705-385-1900 press 0) and the Laundry that the drill is completed.**
7. **Hold a brief meeting with the Charge Nurse and other staff on duty to review correct procedures and to discuss any problems. Fire safety questions will be asked at this time.**
8. **Post a brief report on PointClickCare as to how the drill ran.**
9. **Keep a record of the drill including any special comments/problems and the names of staff that participated in the drill.**
10. **Review the fire drill record with the Administrator for his/her signature.**
11. **File the original record in the Fire binder located the Maintenance Manager's office.**

Fire Drill – Night Shift (Silent)

POLICY:

A random fire drill will be held once monthly on the night shift. The drill will be "silent", i.e. without bells and without moving residents.

PROCEDURE:

Drill Coordinator:

1. **Simulate a fire condition by instructing the staff to imagine the fire in a particular zone.**
2. **Review with staff the correct fire procedure for the simulated situation.**
3. **Keep a record of the drill including any special comments/problems and the names of staff that participated in the drill.**
4. **Submit the fire drill record to the Maintenance Manager.**
5. **The Maintenance Manager will review the fire drill record with the Administrator for his/her signature.**
6. **The Maintenance Manager will file the original record in the Fire binder located in the Maintenance Manager's office.**

Maintenance Program for Fire Protection Equipment

POLICY

Records of all inspections and tests of the Home's fire protection equipment will be made on forms from the Fire Marshall's office. The records will remain on the premises at all times and will be kept for a period of two years after they are made.

Background

The Home has an inspection, test and maintenance program for all fire protection equipment. This program is to ensure that our equipment is in good working order in the event of a fire.

Inspection involves physical examination of the device or system to determine that it will perform in accordance with its intended operation or function. A test involves actual operation of the device or system to ensure that it will perform as intended.

Inspection/Test Schedule

	MONTHLY	ANNUAL
Fire Extinguishers	x	
Standpipe Hose Systems	x	
Water Supplies	x	x
HVAC System	x	x
Fire Separations	x	x
Fire Alarm System	x	x
Emergency Generator	x	x
Stairwell Door Lock/Alarm System	x	

APPENDIX 1: FIRE ZONES

Refer also to the Fire Zone Map

Fire Zone #1	Area includes the Chapel
Fire Zone # 2 Room	Area includes the Hobby Kitchen, Family Room, Staff Resource
Fire Zone # 3	Area includes Staff locker rooms
Fire Zone # 4	Area includes Storage Room
Fire Zone # 5	Area includes Resident rooms 108 - 116
Fire Zone # 6	Area includes Resident rooms 100 - 106
Fire Zone # 7	Main entrance area
Fire Zone # 8	Area includes Kitchen
Fire Zone # 9	Area includes Resident rooms 207 -214
Fire Zone # 10	Area includes Resident rooms 200 - 206
Fire Zone # 11 214 (Access	Mechanical Room on roof area above Resident rooms 207 - gained by iron stairway and across roof)
Fire Zone # 12 206 (Access	Mechanical Room on roof area above Resident rooms 200 - gained by iron stairway)
Fire Zone # 13	Elevator next to room # 116 and 214
Fire Zone # 14	Elevator next to room # 100 and 200
Fire Zone # 15	Boiler room and Main Electrical Room
Fire Zone # 16	Laundry Area
Fire Zone # 17	Laundry Tunnel and Recycling room area

Supervisory Zone#1 Sprinkler Shut-off (Bsmt. North in caged area)

APPENDIX 2: FIRE PROTECTION EQUIPMENT
Fire Alarm& Detection Equipment

Name of Company:	**Mircom**
Model:	**FA-1000**
Type:	**Two Stage**
Primary Power:	**208/110 Volts**
Back Up Power:	**Battery**
Panel Location:	**South Wall of Ramp in Basement**
Annunciator Panels:	**South Basement Entrance**
	North 1st Floor Main Entrance
	1st floor: Nursing Station
	2nd floor: Nursing Station
Pull Stations:	**All exits**
Bells:	**Throughout Building**
Heat Detectors:	**Storerooms, service rooms and shafts**
Smoke Detectors	**All rooms, stairwells, corridors**

<u>Standpipe Hose Cabinets</u>

Locations:	**4 basement, 4 first floor 2 second floor**
Hose:	**1-1/2 inch**
Nozzles:	**Combination straight stream and fog**
Fire Dept. Connection:	**On Dietary loading dock**

Emergency Lighting

Generator:	**39.6 kilowatt**
Coverage:	**Corridors, Stairwells, Lounges, HVAC Equipment, Fridge, Freezer, Dining Room, Activity Area**
	****NOT ELEVATORS****

Portable Fire Extinguishers

Class	Location
K	Receiving Area off kitchen
4A80BC	Hose Cabinet In Dining Room
4A30BC	Hose Cabinet In Main Lounge
4A80BC	Hose Cabinet by Room 102
4A60BC	Hose Cabinet by Room 110
4A80BC	Hose Cabinet by Room 210
4A80BC	Hose Cabinet by Room 204
10BC	Activity Centre Kitchen
4A80BC	Hose Cabinet by Board Room
4A80BC	Hose Cabinet by Sewing Room
5BC	Halotron 1 by Server Room
3A10BC	Fairvern Laundry Room
3A40BC	Maintenance Room
2A10BC	Environmental Room
6A80BC	Hose Cabinet by Store Room
4A60BC	Staff Room
6A80BC	Soiled Laundry Storage Room

LAUNDRY

4A60BC	By Ladies Washroom
4A60BC	Boiler Room
2A10BC	Laundry Shipping Area
2A10BC	Laundry Dryer Area
4A60BC	Laundry Exit from Tunnel Area

PENTHOUSE

20BC	East Penthouse
6A80BC	West Penthouse

Kitchen Fire Suppression System

Manufacturer:	Rangeguard
Model:	2 ½ Gal
Type:	Wet Agent Fire Suppression System
Nozzles:	2 duct nozzles
	2 plenum nozzles
	2 flooding nozzles

Appendix 3: Building Diagrams

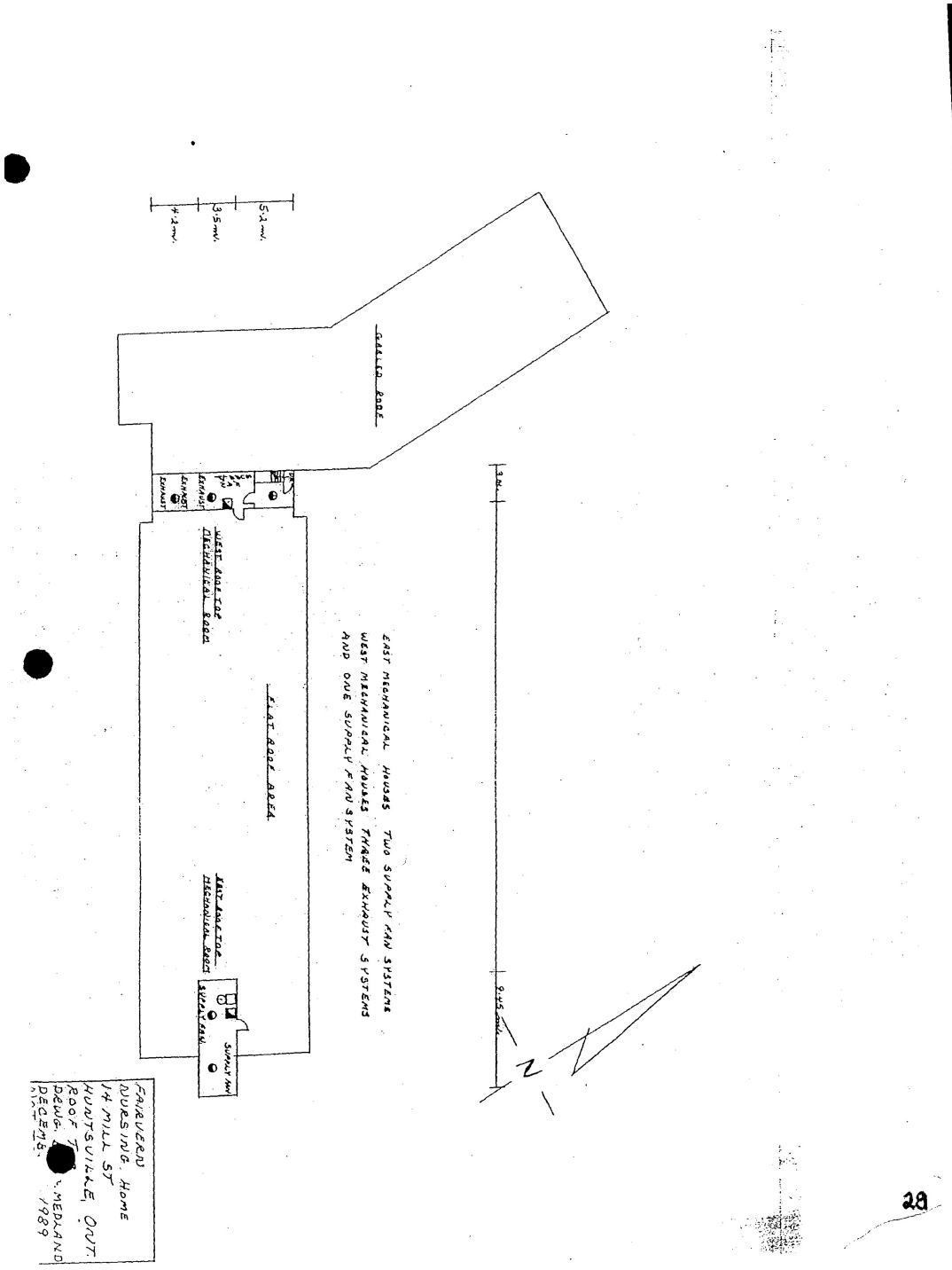

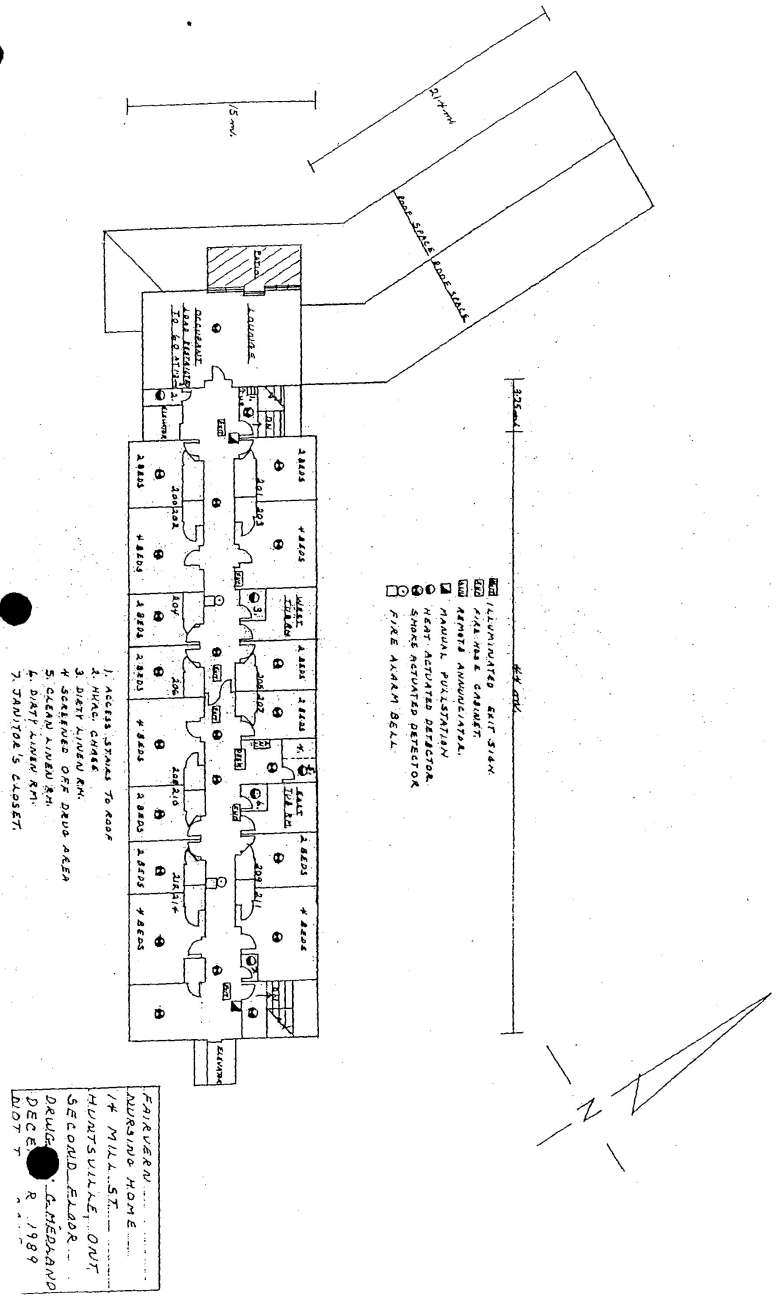
ILLUMINATED EXIT SIGN.
FIRE HOSE CABINET.
REMOTE ANNUNCIATOR.
MANUAL PULLSTATION
HEAT ACTUATED DETECTOR.
SMOKE ACTUATED DETECTOR
FIRE ALARM BELL
1. ACCESS STAIRS TO ROOF
2. HVAC CHASE
3. DIRTY LINEN RM.
4. SCREENED OFF DRUG AREA
5. CLEAN LINEN RM.
6. DIRTY LINEN RM.
7. JANITOR'S CLOSET.
FAIRVERN
NURSING HOME
14 MILL ST.
HUNTSVILLE, ONT.
SECOND FLOOR
DRUG
DECE
R 1989
NOT T
LOUNGE
ELEVATOR
N

29

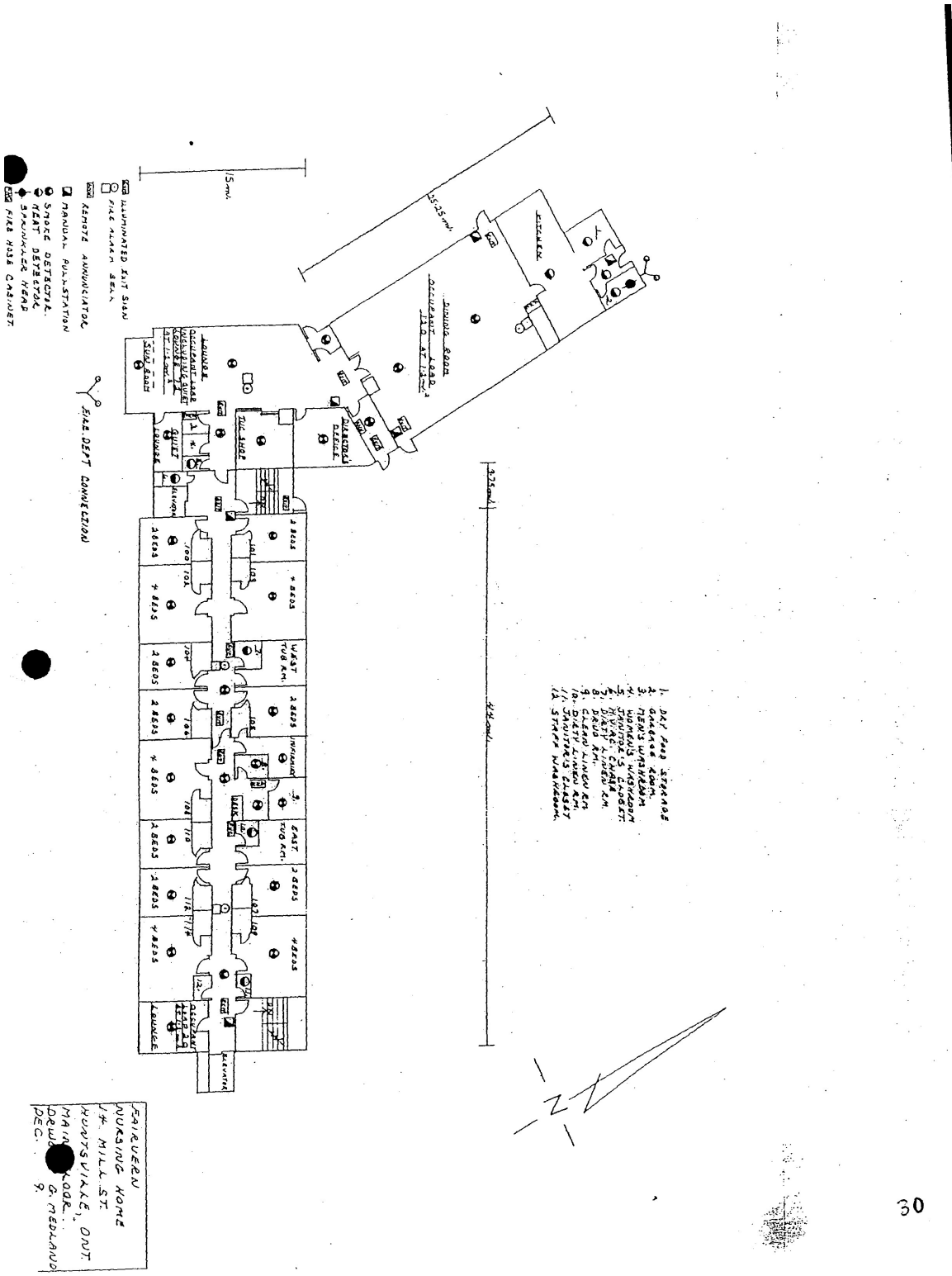
ILLUMINATED EXIT SIGN
FIRE ALARM BELL
REMOTE ANNUNCIATOR
MANUAL PULLSTATION
SMOKE DETECTOR
HEAT DETECTOR
SPRINKLER HEAD
FIRE HOSE CABINET
FIRE DEPT CONNECTION
DINING ROOM
KITCHEN
LOUNGE
DIRECTOR'S OFFICE
TUC SHOP
WEST TUB RM.
EAST TUB RM.
INFIRMARY
ELEVATOR
1. DRY FOOD STORAGE
2. GARBAGE ROOM
3. MEN'S WASHROOM
4. WOMEN'S WASHROOM
5. JANITOR'S CLOSET
6. H.V.A.C. CHASE
7. DIRTY LINEN RM.
8. DRUG RM.
9. CLEAN LINEN RM.
10. DIRTY LINEN RM.
11. JANITOR'S CLOSET
12. STAFF WASHROOM
FAIRVIEW
NURSING HOME
14 MILL ST.
HUNTSVILLE, ONT.
MAIN LOOR
DEC. 9.

30

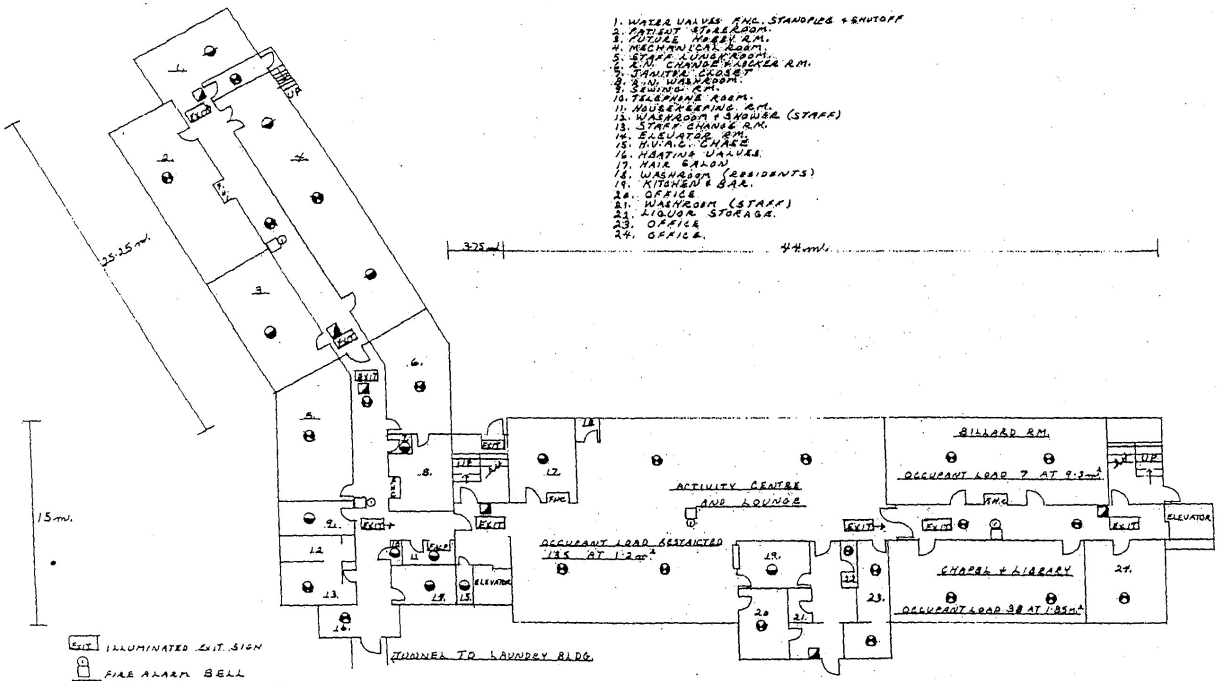

FAIRVERN
NURSING HOME
14 MILL ST.
HUNTSVILLE, ONT.
BASEMENT FLOOR
DR[redacted]Y G. MEDLAND
DEC 89

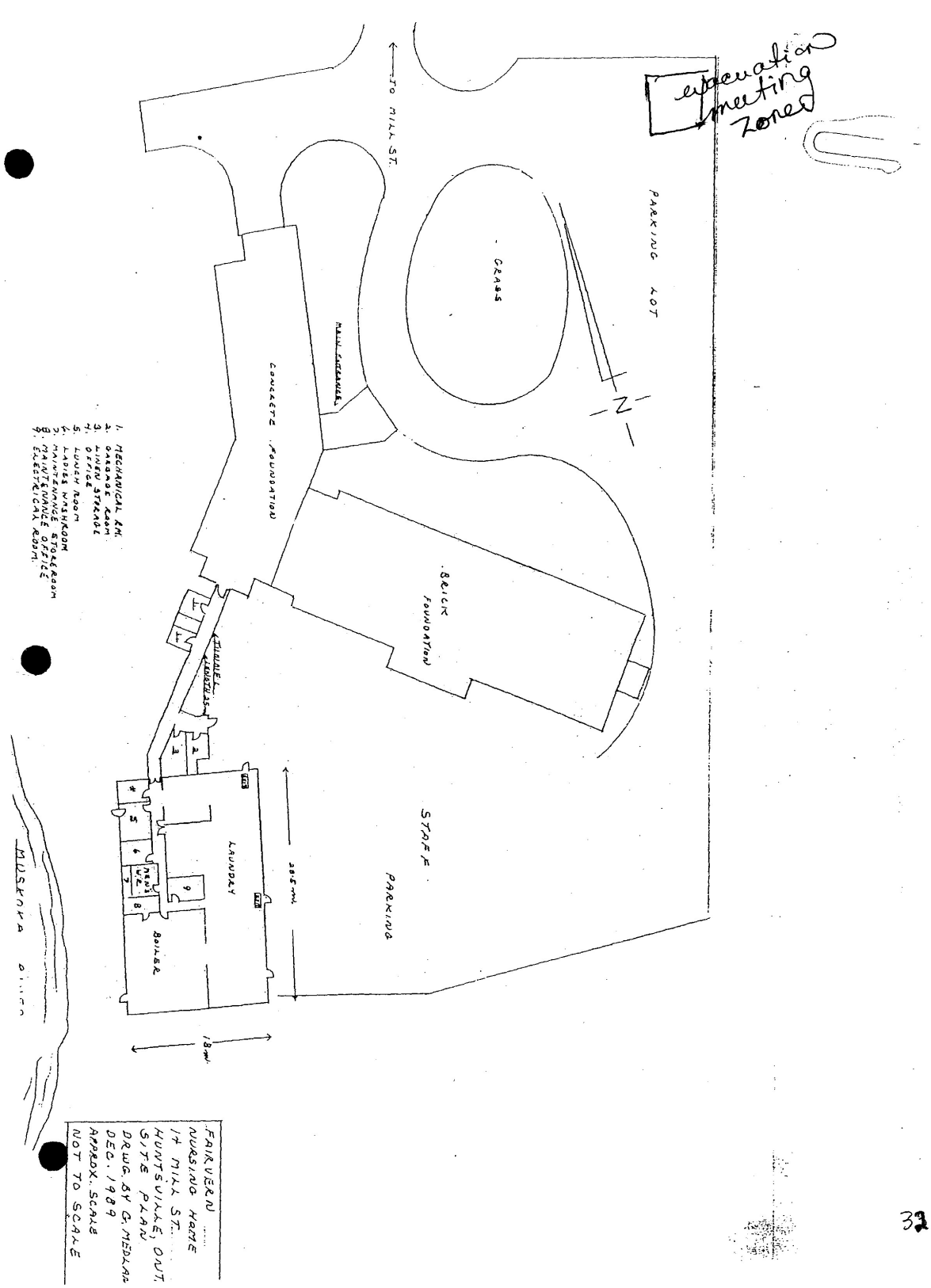
evacuation meeting zones
TO MILL ST.
PARKING LOT
GRASS
MAIN ENTRANCE
CONCRETE FOUNDATION
BRICK FOUNDATION
TUNNEL
STAFF PARKING
LAUNDRY
BOILER
MEN'S W.R.
28.5 mm
18 mm
N
1. MECHANICAL RM.
2. GARBAGE ROOM
3. LINEN STORAGE
4. OFFICE
5. LUNCH ROOM
6. LADIES WASHROOM
7. MAINTENANCE STOREROOM
8. MAINTENANCE OFFICE
9. ELECTRICAL ROOM
FAIRVERN
NURSING HOME
14 MILL ST.
HUNTSVILLE, ONT.
SITE PLAN
DRWG. BY G. MEDLAR
DEC. 1989
APPROX. SCALE
NOT TO SCALE

32