

Wallington Twin Culvert Replacement Etwell Road Community

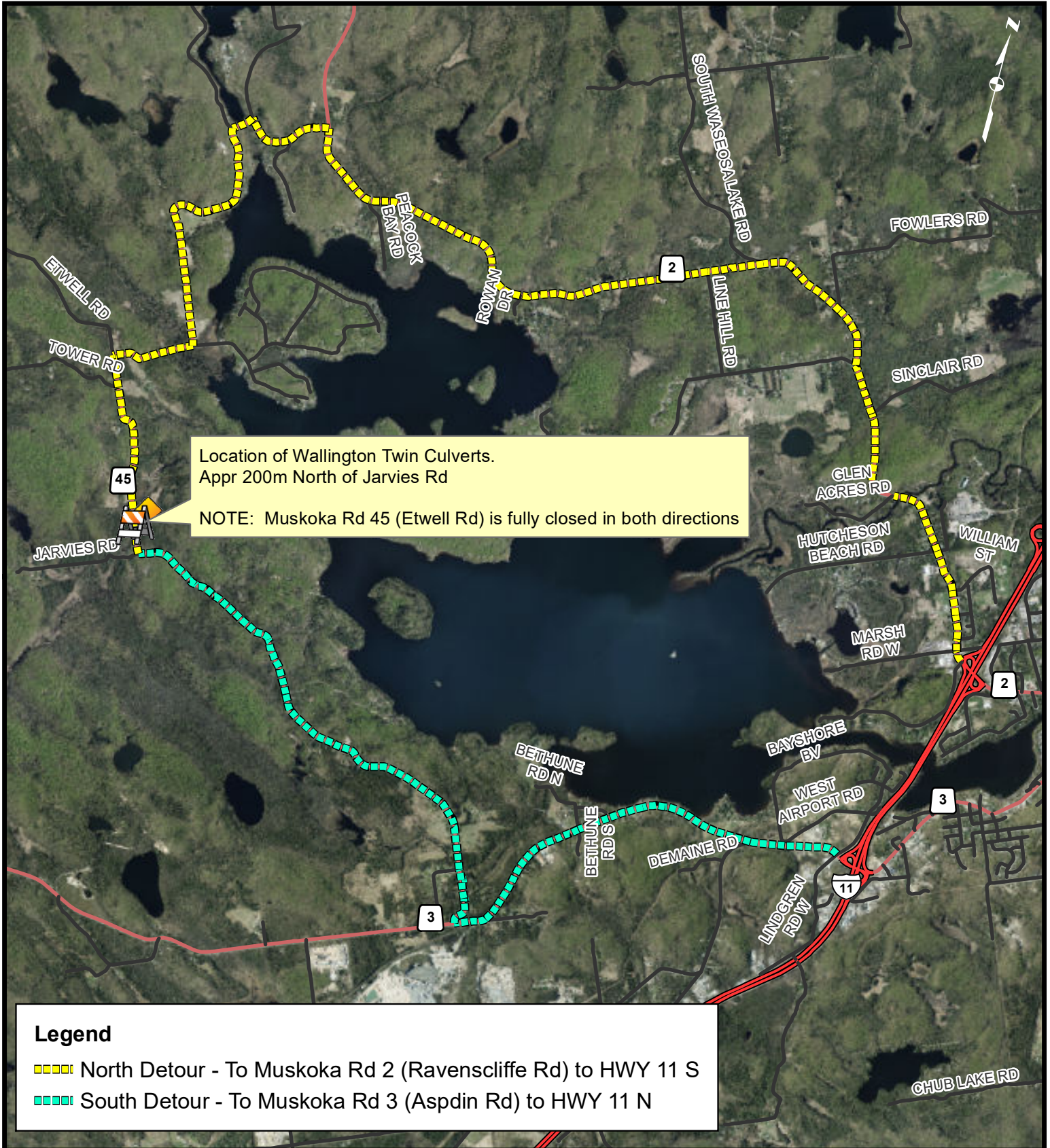

Location of Wallington Twin Culverts.
 Aprx 200m North of Jarvis Rd
 NOTE: Muskoka Rd 45 (Etwell Rd) is fully closed in both directions

Legend

- ▬▬▬ North Detour - To Muskoka Rd 2 (Ravenscliffe Rd) to HWY 11 S
- ▬▬▬ South Detour - To Muskoka Rd 3 (Aspdin Rd) to HWY 11 N